RESOLUTION NO.14-16

CITY OF SOUTH LYON
OAKLAND COUNTY, MICHIGAN

RESOLUTION TO ESTABLISH AND DESIGNATE PERMISSIBLE LOCATIONS FOR MOBILE FOOD VENDING ON CITY-OWNED AND PUBLIC PROPERTY WITHIN THE CITY OF SOUTH LYON.

WHEREAS, the City of South Lyon has adopted an ordinance amending the City of South Lyon Code of Ordinances setting forth regulations concerning mobile food vending and the licensing and operations of mobile food vendors and mobile food vending units;

WHEREAS, the City desires to establish the permissible locations for mobile food vending, mobile food vendors, operations and units on City-owned and public property within the City of South Lyon;

NOW, THEREFORE, BE IT RESOLVED, that the City of South Lyon hereby establishes the permissible locations for mobile food vending, mobile food vendors, operations and units on City-owned and public property within the City of South Lyon listed on the attached Exhibit A. as amended

At a regular meeting of the City of South Lyon City Council, a motion was made by Council Member Kramer, supported by Council Member Wedell, to adopt the above resolution.

Ayes: 7
Nays: 0
Absent: 0

RESOLUTION DECLARED adopted on this 28th day of March, 2016.

CERTIFICATION

I certify that this resolution was duly adopted by the City Council of the City of South Lyon on March 28, 2016

Lisa Deaton
City Clerk
South Lyon

SOUTH LYON FIRE DEPARTMENT
217 Whipple Street, South Lyon, MI 48178
Phone: 248-437-2616 Fax: 248-437-3025
southlyonfire.com

RESOLUTION NO. 14-16
Exhibit A

As requested, below are the recommended locations for transient food trucks. These locations would apply for trucks, trailers, or portable grills. The restrictions as outlined in the October 7, 2015 memorandum would also apply at these locations. Additionally, this activity would only be allowed in designated parking spots in the areas defined below. This document is designed to provide an approximate idea of acceptable locations. It is recommended that Oakland County GIS be used to generate more accurate maps.

- City-owned Whipple Street parking lot – entire lot
- City-owned parking lot on northwest corner of Liberty and Lafayette – minus the first parking spot on the southwest entry side of the lot
- City-owned Volunteer Park parking lot – entire lot
- City-owned McHattie Park northwest overflow lot designated by signage as an overflow lot
- Portions of city-owned "Veterans" lot on the southwest corner of Liberty and Lafayette (see attached map)
- Portions of city-owned Wells Street lot (see attached map)
- On street parking in the area of South Wells and East Liberty (see attached map)
- On street parking along Lafayette Street on the west side between Lake/10Mile and Liberty excluding the two southern most spots closest to Liberty.

Amended per Council request March 28, 2016

SOUTH LYON FIRE DEPARTMENT

217 Whipple Street, South Lyon, MI 48178
Phone: 248-437-2616 Fax: 248-437-3025
southlyonfire.com

CITY-OWNED LOTS (LAFAYETTE and LIBERTY)
Orange shading indicates approved areas

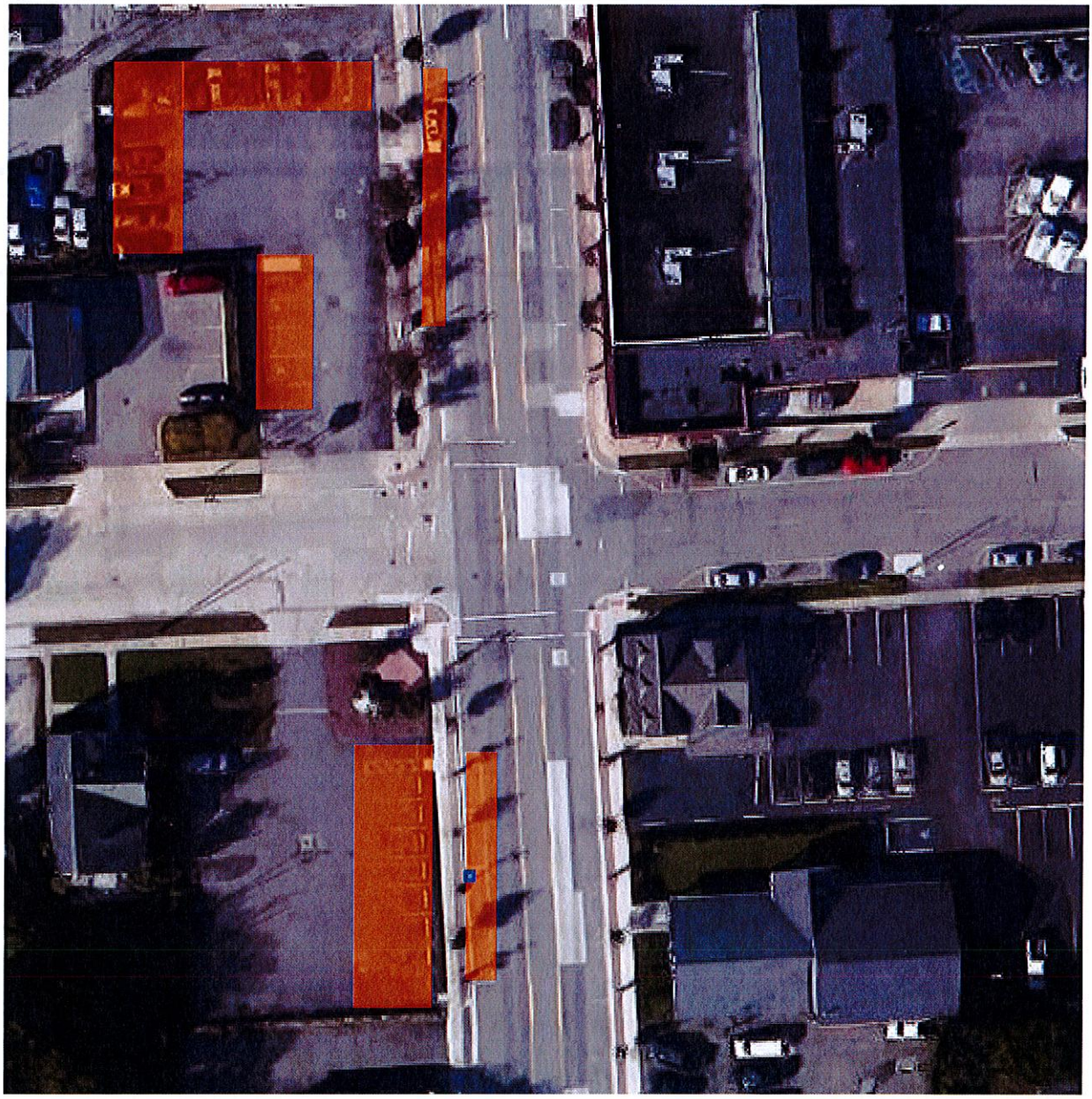

SOUTH LYON FIRE DEPARTMENT

217 Whipple Street, South Lyon, MI 48178
Phone: 248-437-2616 Fax: 248-437-3025
southlyonfire.com

CITY-OWNED WELLS STREET LOT
Orange shading indicates approved areas

SOUTH LYON FIRE DEPARTMENT

217 Whipple Street, South Lyon, MI 48178
Phone: 248-437-2616 Fax: 248-437-3025
southlyonfire.com

STREET LOCATIONS ON EAST LIBERTY and SOUTH WELLS

Orange shading indicates approved areas

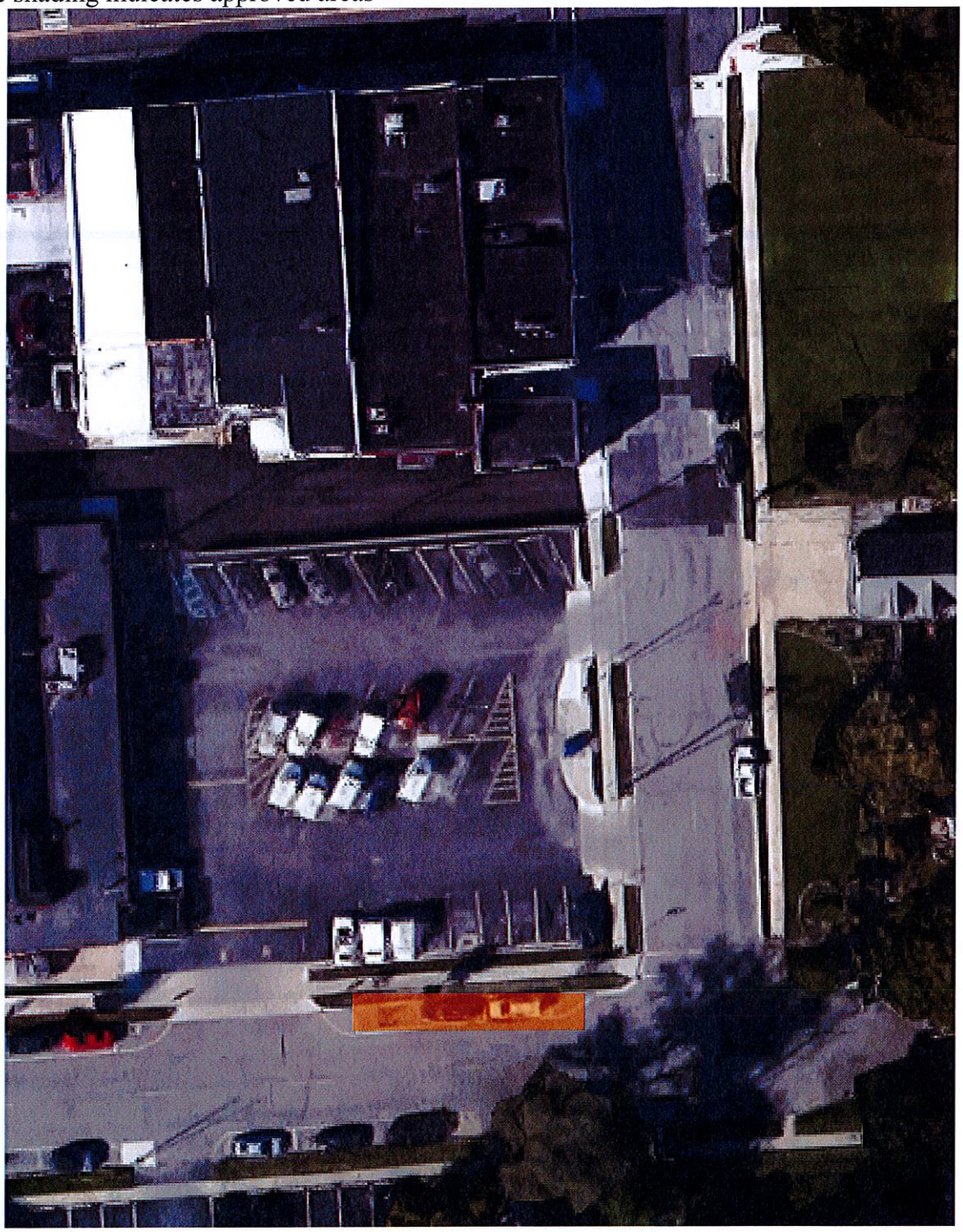

SOUTH LYON FIRE DEPARTMENT

217 Whipple Street, South Lyon, MI 48178
Phone: 248-437-2616 Fax: 248-437-3025
southlyonfire.com
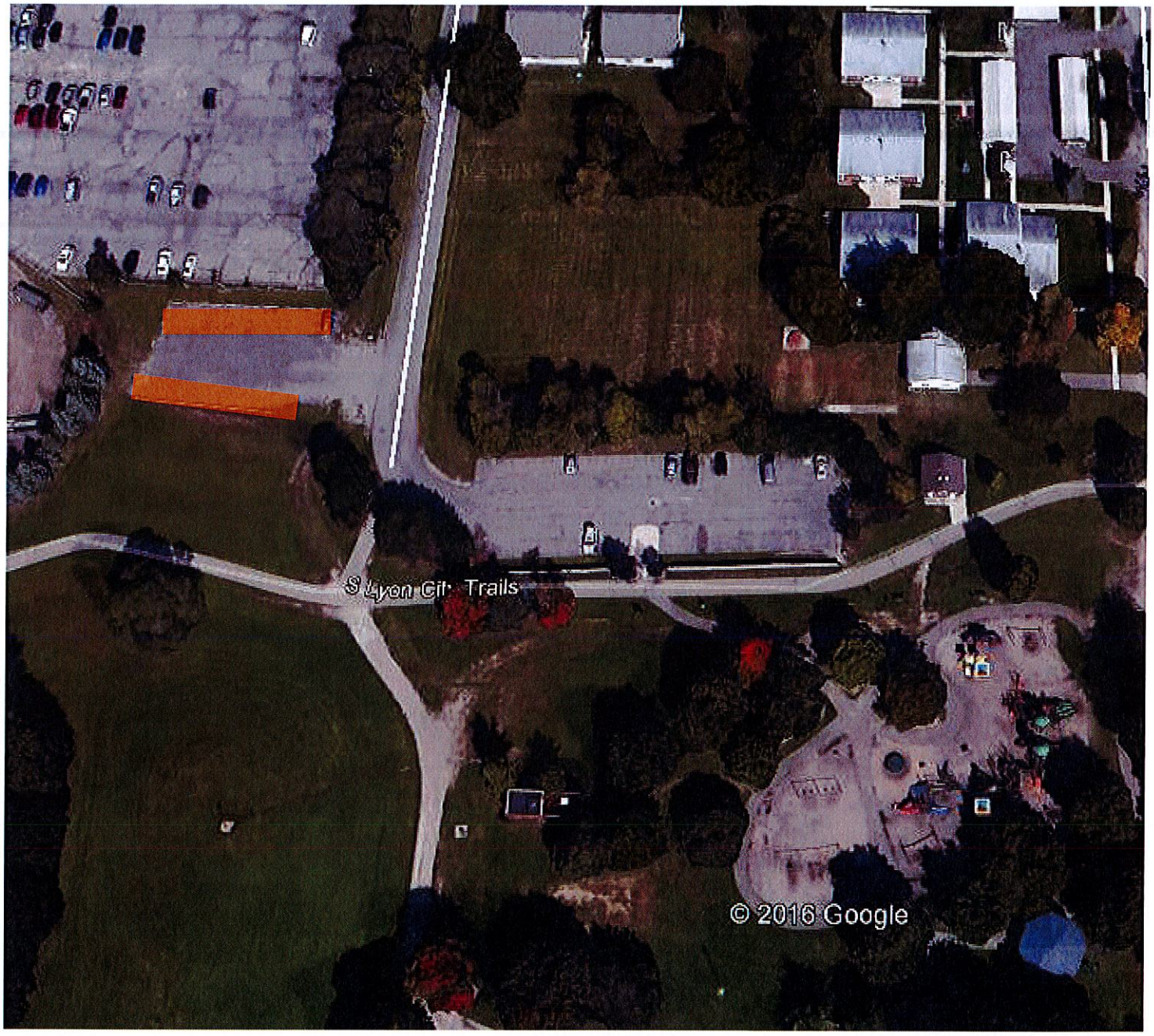
City-owned McHattie Park northwest overflow lot designated by signage as an overflow lot